

KEY:

PEDESTRIAN AREA

VEHICULAR AREA

CROWD CONTROL BARRIER APPROX 1.2m HIGH WITH GATE

NOTES:

- SIZE, NUMBER AND LOCATION OF COMPOUND EQUIPMENT AND FACILITIES ARE INDICATIVE ONLY.
- STRUCTURE TO BE TEMPORARY AND TO BE REMOVED AFTER CONSTRUCTION.
- COMPOUND HARDSTANDING CONSISTING OF COMPACTED STONE OVER A LAYER OF GEOTEXTILE TO PROVIDE A CLEAN, FIRM, LEVEL AND FREE DRAINING SURFACE SUITABLE FOR CABINS AND HEAVY TRAFFIC.
- VEHICULAR ACCESS GATE TO BE 6.0m WIDE CONSISTING OF 2 x 3.0m LEAVES.

| VERTEX | GROUND LEVEL | FINISH COMPOUND LEVEL |
|--------|--------------|-----------------------|
| CC1 | 73.50 | 73.50 |
| CC2 | 73.85 | 73.85 |
| CC3 | 72.50 | 72.50 |
| CC4 | 72.80 | 72.80 |

Produced by: Francesco Ghergo

Renewable Energy Systems Ltd
Registered Office: Beaufort Court,
Egg Farm Lane, Kings Langley,
Hertfordshire WD4 8LR

PLAN
SHEET 1 OF 3

| | | | | | |
|---|-------|------|------|------------|------------------------------|
| 1 | FG | JM | RB | 2026-01-26 | Finish compound levels added |
| ISSUE | DRAWN | CHKD | APPD | DATE | REVISION NOTES |
| PURPOSE | | | | | COORDINATES |
| PERMITTING | | | | | N/A |
| SCALE | | | | | DATUM |
| 1:200 @A3 | | | | | N/A |
| LAYOUT DRAWING | | | | | T-LAYOUT NO |
| N/A | | | | | N/A |
| PROJECT TITLE | | | | | |
| BALLYTEIGE | | | | | |
| ---- | | | | | |
| DRAWING TITLE | | | | | |
| FIGURE 209 | | | | | |
| AMENDED PLANNING APPLICATION | | | | | |
| TEMPORARY CONSTRUCTION COMPOUND | | | | | |
| RES DRAWING NUMBER | | | | | REV |
| 04386-RES-TMP-DR-PT-201 | | | | | 1 |
| THIS DRAWING IS THE PROPERTY OF RENEWABLE ENERGY SYSTEMS LIMITED AND NO REPRODUCTION MAY BE MADE IN WHOLE OR IN PART WITHOUT PERMISSION | | | | | |

BEAUFORT COURT,
EGG FARM LANE,
KINGS LANGLEY,
HERTS WD4 8LR. UK
TEL +44 (0) 1923 299200
WWW.RES-GROUP.COM

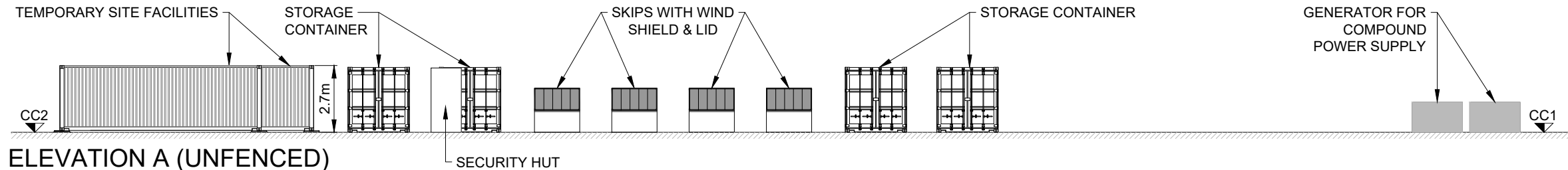

ELEVATION A (UNFENCED)

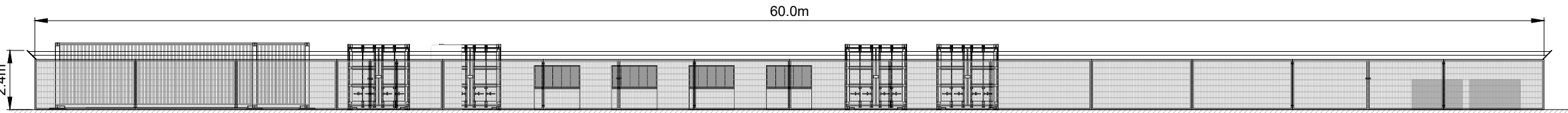

ELEVATION A (FENCED)

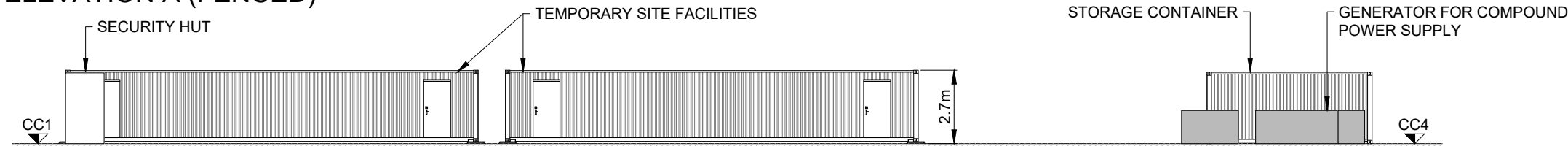

ELEVATION B (UNFENCED)

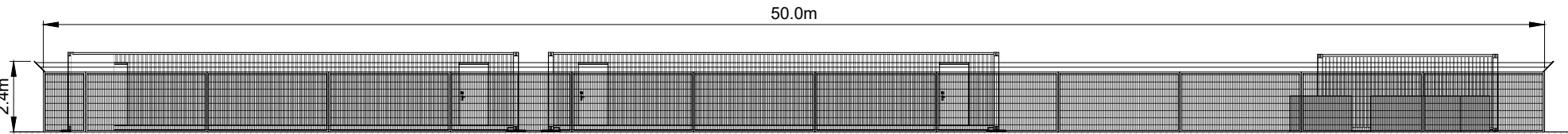

ELEVATION B (FENCED)

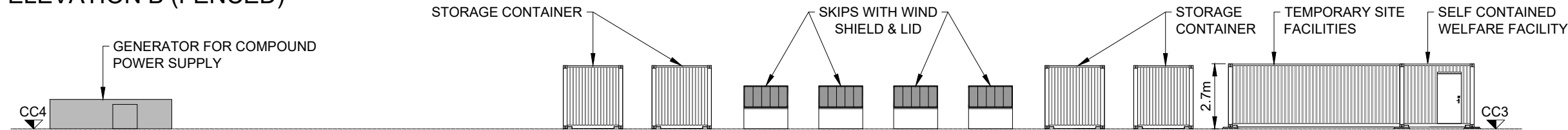

ELEVATION C (UNFENCED)

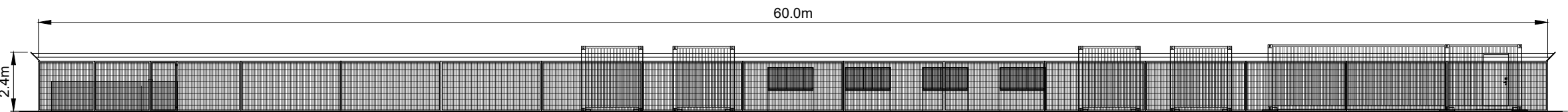

ELEVATION C (FENCED)

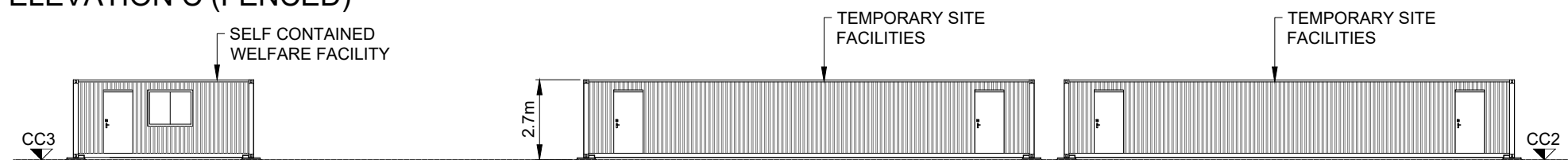

ELEVATION D (UNFENCED)

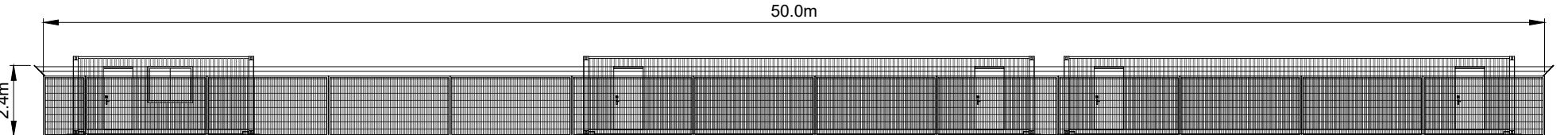

ELEVATION D (FENCED)

- NOTES:
1. SIZE, NUMBER AND LOCATION OF COMPOUND EQUIPMENT AND FACILITIES ARE INDICATIVE ONLY.
 2. STRUCTURE TO BE TEMPORARY AND TO BE REMOVED AFTER CONSTRUCTION.
 3. COMPOUND HARDSTANDING CONSISTING OF COMPACTED STONE OVER A LAYER OF GEOTEXTILE TO PROVIDE A CLEAN, FIRM, LEVEL AND FREE DRAINING SURFACE SUITABLE FOR CABINS AND HEAVY TRAFFIC.
 4. VEHICULAR ACCESS GATE TO BE 6.0m WIDE CONSISTING OF 2 x 3.0m LEAVES.

| VERTEX | GROUND LEVEL | FINISH COMPOUND LEVEL |
|--------|--------------|-----------------------|
| CC1 | 73.50 | 73.50 |
| CC2 | 73.85 | 73.85 |
| CC3 | 72.50 | 72.50 |
| CC4 | 72.80 | 72.80 |

Produced by: Francesco Ghergo

Renewable Energy Systems Ltd
Registered Office: Beaufort Court,
Egg Farm Lane, Kings Langley,
Hertfordshire WD4 8LR

ELEVATIONS
SHEET 2 OF 3

| | | | | | |
|-----------------------|-------|------|------|------------|------------------------------|
| 1 | FG | JM | RB | 2026-01-26 | Finish compound levels added |
| ISSUE | DRAWN | CHKD | APPD | DATE | REVISION NOTES |
| PURPOSE PERMITTING | | | | | COORDINATES N/A |
| SCALE 1:200 @A3 | | | | | DATUM N/A |
| LAYOUT DRAWING N/A | | | | | T-LAYOUT NO N/A |

PROJECT TITLE
BALLYTEIGE

DRAWING TITLE
**FIGURE 209
AMENDED PLANNING APPLICATION
TEMPORARY CONSTRUCTION COMPOUND**

| | |
|--|-----------------|
| RES DRAWING NUMBER 04386-RES-TMP-DR-PT-201 | REV 1 |
|--|-----------------|

THIS DRAWING IS THE PROPERTY OF RENEWABLE ENERGY SYSTEMS LIMITED AND NO REPRODUCTION MAY BE MADE IN WHOLE OR IN PART WITHOUT PERMISSION



BEAUFORT COURT,
EGG FARM LANE,
KINGS LANGLEY,
HERTS WD4 8LR. UK
TEL +44 (0) 1923 299200
WWW.RES-GROUP.COM

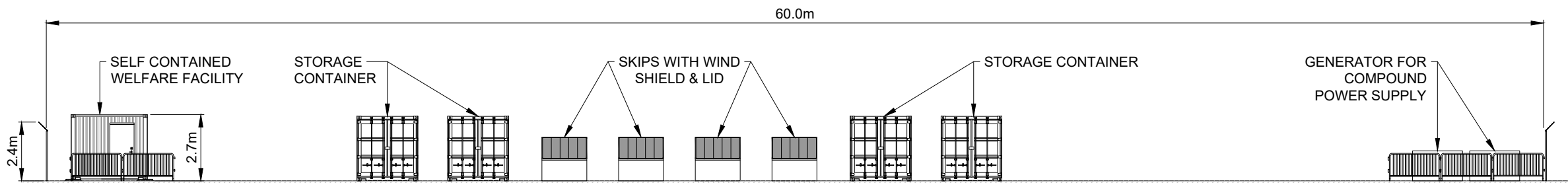

SECTION 1-1

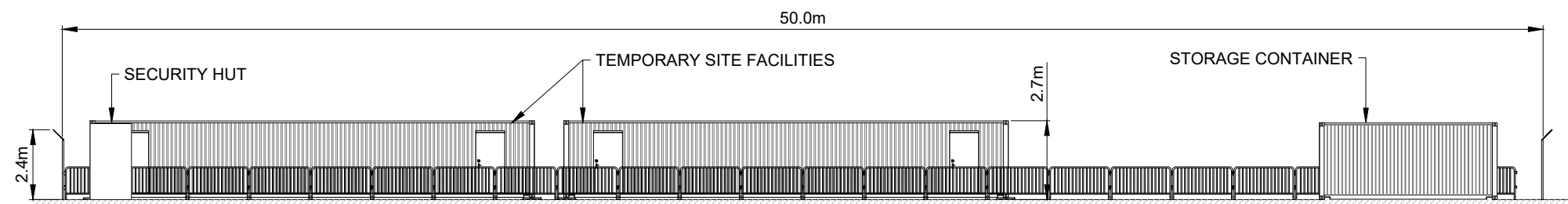

SECTION 2-2

- NOTES:
1. SIZE, NUMBER AND LOCATION OF COMPOUND EQUIPMENT AND FACILITIES ARE INDICATIVE ONLY.
 2. STRUCTURE TO BE TEMPORARY AND TO BE REMOVED AFTER CONSTRUCTION.
 3. COMPOUND HARDSTANDING CONSISTING OF COMPACTED STONE OVER A LAYER OF GEOTEXTILE TO PROVIDE A CLEAN, FIRM, LEVEL AND FREE DRAINING SURFACE SUITABLE FOR CABINS AND HEAVY TRAFFIC.
 4. VEHICULAR ACCESS GATE TO BE 6.0m WIDE CONSISTING OF 2 x 3.0m LEAVES.

Produced by: Francesco Ghergo
Renewable Energy Systems Ltd
Registered Office: Beaufort Court,
Egg Farm Lane, Kings Langley,
Hertfordshire WD4 8LR

SECTIONS
SHEET 3 OF 3

| | | | | | |
|---------------------------------|-------|------|------|------------|------------------------------|
| 1 | FG | JM | RB | 2026-01-26 | Finish compound levels added |
| ISSUE | DRAWN | CHKD | APPD | DATE | REVISION NOTES |
| PURPOSE | | | | | COORDINATES |
| PERMITTING | | | | | N/A |
| SCALE | | | | | DATUM |
| 1:200 @A3 | | | | | N/A |
| LAYOUT DRAWING | | | | | T-LAYOUT NO |
| N/A | | | | | N/A |
| PROJECT TITLE | | | | | |
| BALLYTEIGE | | | | | |
| ---- | | | | | |
| DRAWING TITLE | | | | | |
| FIGURE 209 | | | | | |
| AMENDED PLANNING APPLICATION | | | | | |
| TEMPORARY CONSTRUCTION COMPOUND | | | | | |
| RES DRAWING NUMBER | | | | | REV |
| 04386-RES-TMP-DR-PT-201 | | | | | 1 |

THIS DRAWING IS THE PROPERTY OF RENEWABLE ENERGY SYSTEMS LIMITED AND NO REPRODUCTION MAY BE MADE IN WHOLE OR IN PART WITHOUT PERMISSION



BEAUFORT COURT,
EGG FARM LANE,
KINGS LANGLEY,
HERTS WD4 8LR. UK
TEL +44 (0) 1923 299200
WWW.RES-GROUP.COM