

KEY:

PEDESTRIAN AREA

VEHICULAR AREA

CROWD CONTROL BARRIER APPROX 1.2m HIGH WITH GATE

- NOTES:
1.

SIZE, NUMBER AND LOCATION OF COMPOUND EQUIPMENT AND FACILITIES ARE INDICATIVE ONLY.
2.

STRUCTURE TO BE TEMPORARY AND TO BE REMOVED AFTER CONSTRUCTION.
3.

COMPOUND HARDSTANDING CONSISTING OF COMPACTED STONE OVER A LAYER OF GEOTEXTILE TO PROVIDE A CLEAN, FIRM, LEVEL AND FREE DRAINING SURFACE SUITABLE FOR CABINS AND HEAVY TRAFFIC.
4.

VEHICULAR ACCESS GATE TO BE 6.0m WIDE CONSISTING OF 2 x 3.0m LEAVES.

Produced by: Francesco Ghergo

Renewable Energy Systems Ltd  
Registered Office: Beaufort Court,  
Egg Farm Lane, Kings Langley,  
Hertfordshire WD4 8LR

PLAN  
SHEET 1 OF 2



1	FG	JM	RB	2025-05-15	First Issue
ISSUE	DRAWN	CHKD	APPD	DATE	REVISION NOTES
PURPOSE			COORDINATES		
PERMITTING			N/A		
SCALE			DATUM		
1:200			N/A		
LAYOUT DRAWING			T-LAYOUT NO		
N/A			N/A		

PROJECT TITLE  
DERRYGROGAN LITTLE

DRAWING TITLE  
FIGURE 8  
TYPICAL TEMPORARY CONSTRUCTION  
COMPOUND LAYOUT

RES DRAWING NUMBER	REV
05554-RES-TMP-DR-PT-001	1

THIS DRAWING IS THE PROPERTY OF RENEWABLE ENERGY SYSTEMS LIMITED AND NO REPRODUCTION MAY BE MADE IN WHOLE OR IN PART WITHOUT PERMISSION



BEAUFORT COURT,  
EGG FARM LANE,  
KINGS LANGLEY,  
HERTS WD4 8LR. UK  
TEL +44 (0) 1923 299200  
WWW.RES-GROUP.COM

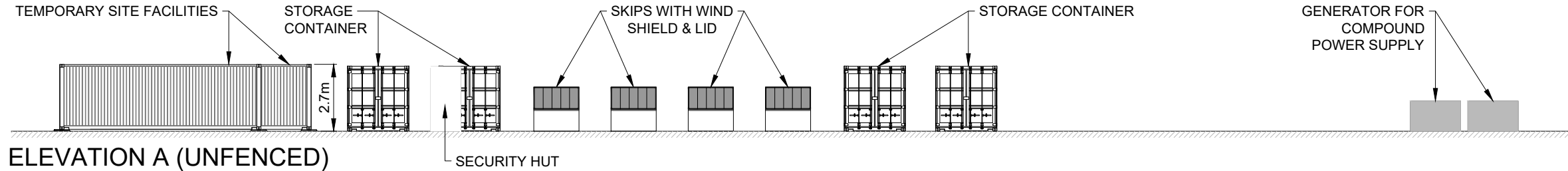

ELEVATION A (UNFENCED)

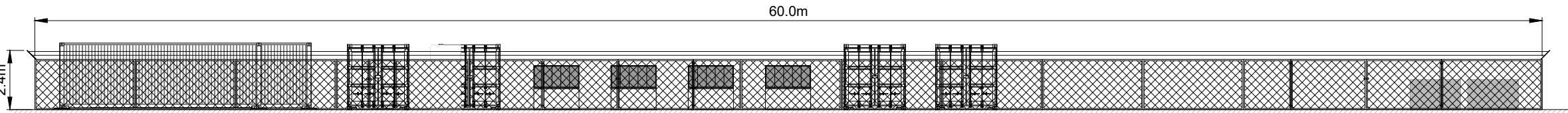

ELEVATION A (FENCED)

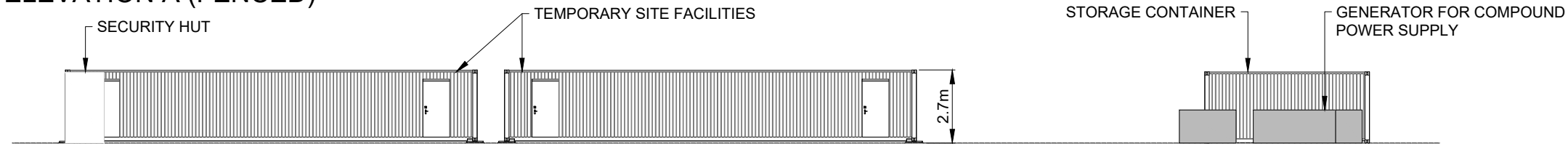

ELEVATION B (UNFENCED)

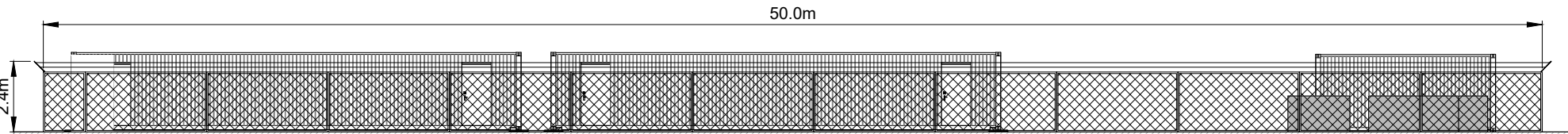

ELEVATION B (FENCED)

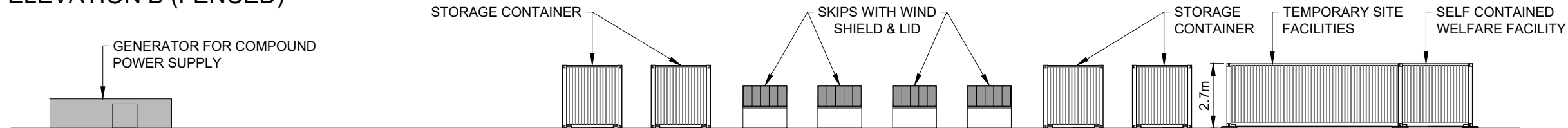

ELEVATION C (UNFENCED)

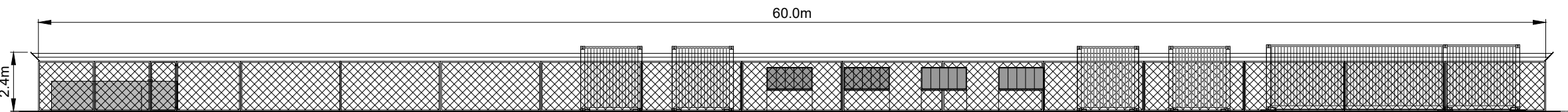

ELEVATION C (FENCED)

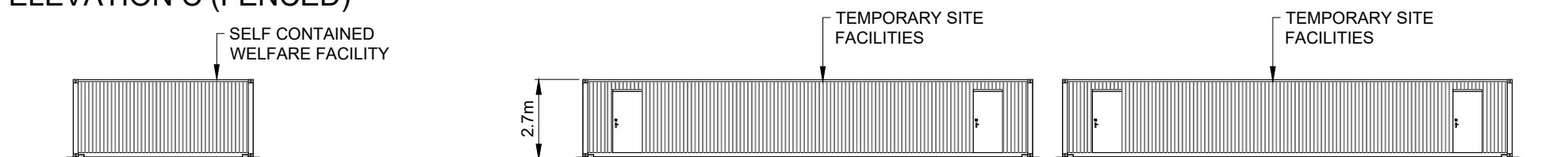

ELEVATION D (UNFENCED)

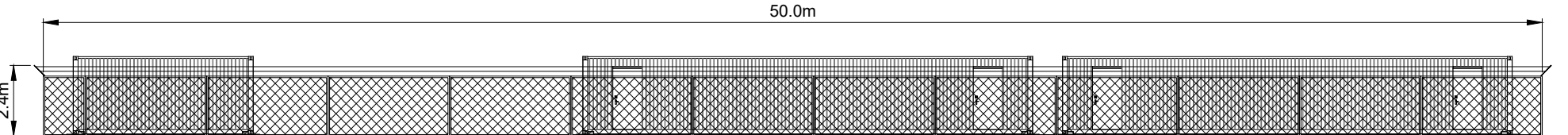

ELEVATION D (FENCED)

NOTES:

1. SIZE, NUMBER AND LOCATION OF COMPOUND EQUIPMENT AND FACILITIES ARE INDICATIVE ONLY.
2. STRUCTURE TO BE TEMPORARY AND TO BE REMOVED AFTER CONSTRUCTION.
3. COMPOUND HARDSTANDING CONSISTING OF COMPACTED STONE OVER A LAYER OF GEOTEXTILE TO PROVIDE A CLEAN, FIRM, LEVEL AND FREE DRAINING SURFACE SUITABLE FOR CABINS AND HEAVY TRAFFIC.
4. VEHICULAR ACCESS GATE TO BE 6m WIDE CONSISTING OF 2 x 3m LEAVES.

Produced by: Francesco Ghergo

**Renewable Energy Systems Ltd**  
Registered Office: Beaufort Court,  
Egg Farm Lane, Kings Langley,  
Hertfordshire WD4 8LR

ELEVATIONS  
SHEET 2 OF 2

1	FG	JM	RB	2025-05-15	First Issue
ISSUE	DRAWN	CHKD	APPD	DATE	REVISION NOTES
PURPOSE PERMITTING					COORDINATES N/A
SCALE 1:200 @A3					DATUM N/A
LAYOUT DRAWING N/A					T-LAYOUT NO N/A

PROJECT TITLE  
DERRYGROGAN LITTLE

DRAWING TITLE  
FIGURE 8  
TYPICAL TEMPORARY CONSTRUCTION  
COMPOUND LAYOUT

RES DRAWING NUMBER 05554-RES-TMP-DR-PT-001	REV 1
---	----------

THIS DRAWING IS THE PROPERTY OF RENEWABLE ENERGY SYSTEMS LIMITED AND NO REPRODUCTION MAY BE MADE IN WHOLE OR IN PART WITHOUT PERMISSION



BEAUFORT COURT,  
EGG FARM LANE,  
KINGS LANGLEY,  
HERTS WD4 8LR. UK  
TEL +44 (0) 1923 299200  
WWW.RES-GROUP.COM