

KEY:

EXISTING ROAD

EXISTING PUBLIC RIGHT OF WAY

PROPOSED ROAD ALIGNMENT

REFERENCES:

[1] TOPOGRAPHICAL SURVEY SUPPLIED BY  
CSS LAND SURVEYS - NOVEMBER 2024.

EXISTING LAYOUT  
SHEET 1 OF 3

↑

|  |       |      |      |            |  |
|--|-------|------|------|------------|--|
| 2  | FG    | JM   | RB   | 10/14/2025 | Note added (road surfacing)  |
| 1  | JM    | JM   | RB   | 5/20/2025  | First Issue  |
| ISSUE  | DRAWN | CHKD | APPD | DATE       | REVISION NOTES   |
| PURPOSE  |       |      |      |            | COORDINATES  |
| PERMITTING   |       |      |      |            | IRENET95 ITM   |
| SCALE  |       |      |      |            | DATUM  |
| 1:250 @A3  |       |      |      |            | N/A  |
| LAYOUT DRAWING   |       |      |      |            | T-LAYOUT NO  |
| N/A  |       |      |      |            | N/A  |
| PROJECT TITLE  |       |      |      |            |  |
| COLEHILL<br>110KV SUBSTATION   |       |      |      |            |  |
| DRAWING TITLE  |       |      |      |            |  |
| FIGURE 108<br>PERMANENT ROAD<br>REALIGNMENT  |       |      |      |            |  |
| RES DRAWING NUMBER   |       |      |      |            | REV  |
| 04386-RES-ACC-DR-PT-002  |       |      |      |            | 2  |
| THIS DRAWING IS THE PROPERTY OF RENEWABLE ENERGY SYSTEMS LIMITED AND NO<br>REPRODUCTION MAY BE MADE IN WHOLE OR IN PART WITHOUT PERMISSION |       |      |      |            |  |
|  |       |      |      |            | BEAUFORT COURT,<br>EGG FARM LANE,<br>KINGS LANGLEY,<br>HERTS WD4 8LR. UK<br>TEL +44 (0) 1923 299200<br>WWW.RES-GROUP.COM |

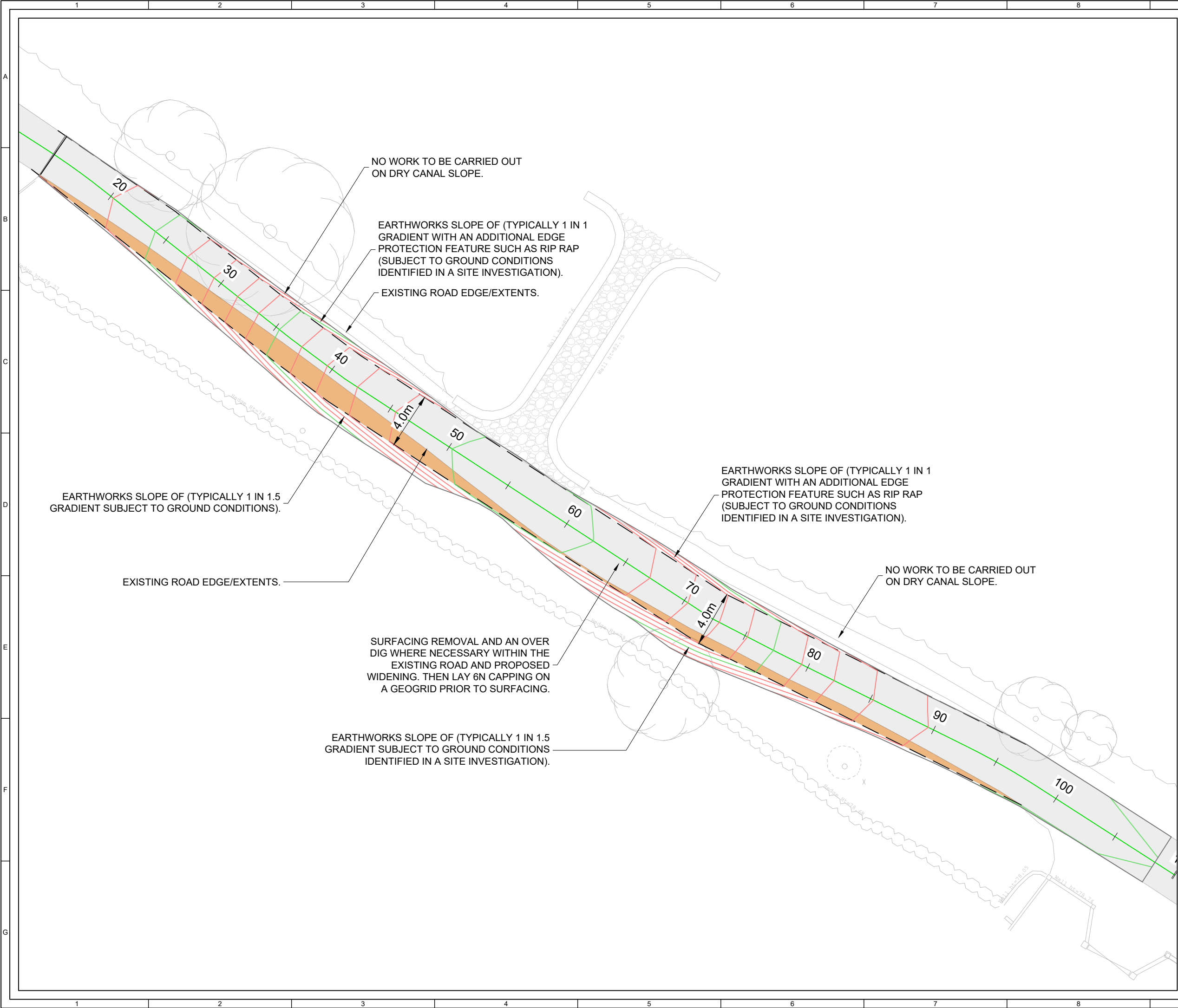

- KEY:
- PROPOSED ROAD ALIGNMENT
  - EXISTING PUBLIC RIGHT OF WAY
  - PROPOSED PERMANENT ROAD WIDENING (SURFACED WITH ASPHALT)
- NOTES:
- MINIMUM WIDTH ASSUMED AS 4.0m, PROVIDING BETTERMENT OF EXISTING SCENARIO (CURRENT MINIMUM WIDTH OF 3.2m).
  - FOR ROAD VERTICAL PROFILE ASSUMPTIONS AND DETAILS, REFER TO SHEET 3.
  - PROPOSED CONTOURS SHOWN AT 200mm INTERVALS.
  - EARTHWORKS DESIGN SHALL BE TAKEN AS INDICATIVE AND WILL BE SUBJECT TO DETAILED DESIGN.
- REFERENCES:
- [1] TOPOGRAPHICAL SURVEY SUPPLIED BY CSS LAND SURVEYS - NOVEMBER 2024.

PROPOSED LAYOUT  
SHEET 2 OF 3



|   |       |      |      |  |                             |
|---|-------|------|------|--|-----------------------------|
| 2   | FG    | JM   | RB   | 10/14/2025   | Note added (road surfacing) |
| 1   | JM    | JM   | RB   | 5/20/2025  | First Issue                 |
| ISSUE   | DRAWN | CHKD | APPD | DATE   | REVISION NOTES              |
| PURPOSE   |       |      |      | COORDINATES  |                             |
| PERMITTING  |       |      |      | IRENET95 ITM   |                             |
| SCALE   |       |      |      | DATUM  |                             |
| 1:250 @A3   |       |      |      | N/A  |                             |
| LAYOUT DRAWING  |       |      |      | T-LAYOUT NO  |                             |
| N/A   |       |      |      | N/A  |                             |
| PROJECT TITLE   |       |      |      |  |                             |
| COLEHILL<br>110KV SUBSTATION  |       |      |      |  |                             |
| DRAWING TITLE   |       |      |      |  |                             |
| FIGURE 108<br>PERMANENT ROAD<br>REALIGNMENT   |       |      |      |  |                             |
| RES DRAWING NUMBER  |       |      |      |  | REV                         |
| 04386-RES-ACC-DR-PT-002   |       |      |      |  | 2                           |
| THIS DRAWING IS THE PROPERTY OF RENEWABLE ENERGY SYSTEMS LIMITED AND NO REPRODUCTION MAY BE MADE IN WHOLE OR IN PART WITHOUT PERMISSION |       |      |      |  |                             |
|    |       |      |      | BEAUFORT COURT,<br>EGG FARM LANE,<br>KINGS LANGLEY,<br>HERTS WD4 8LR. UK<br>TEL +44 (0) 1923 299200<br>WWW.RES-GROUP.COM |                             |

